

Client
City Boskovice

Architect
Smiljan Radić

Date
January 24th, 2019

Updated Proposal

Public Building for Boskovice



Public Building for BosKovice

The new building refers to a certain austere and calm feeling contained in the city and found out in some Boskovice black-and-white historical photos. This unfinished figure in classic formal terms will appear as a primitive piece beached in the middle of the village.

The simple structure of dark warm pigmented concrete frees up the ground level while maintaining the continuity of the existing urban texture. This public place should become a market open to its surroundings.

The first level contains the apartments and scout program. Its soft wooden interior will contrast with the hard exterior of concrete and aluminum. A second floor - accessible from the ground floor and the first-level - hides a wild garden, a piece of stolen natural landscape taken from the environments of Boskovice.

Client
City Boskovice

Architect
Smiljan Radić

Date
January 24th, 2019

Updated Proposal

Public Building for Boskovice



Client
City Boskovice

Architect
Smiljan Radić

Date
January 24th, 2019

LOCATION

1_1000

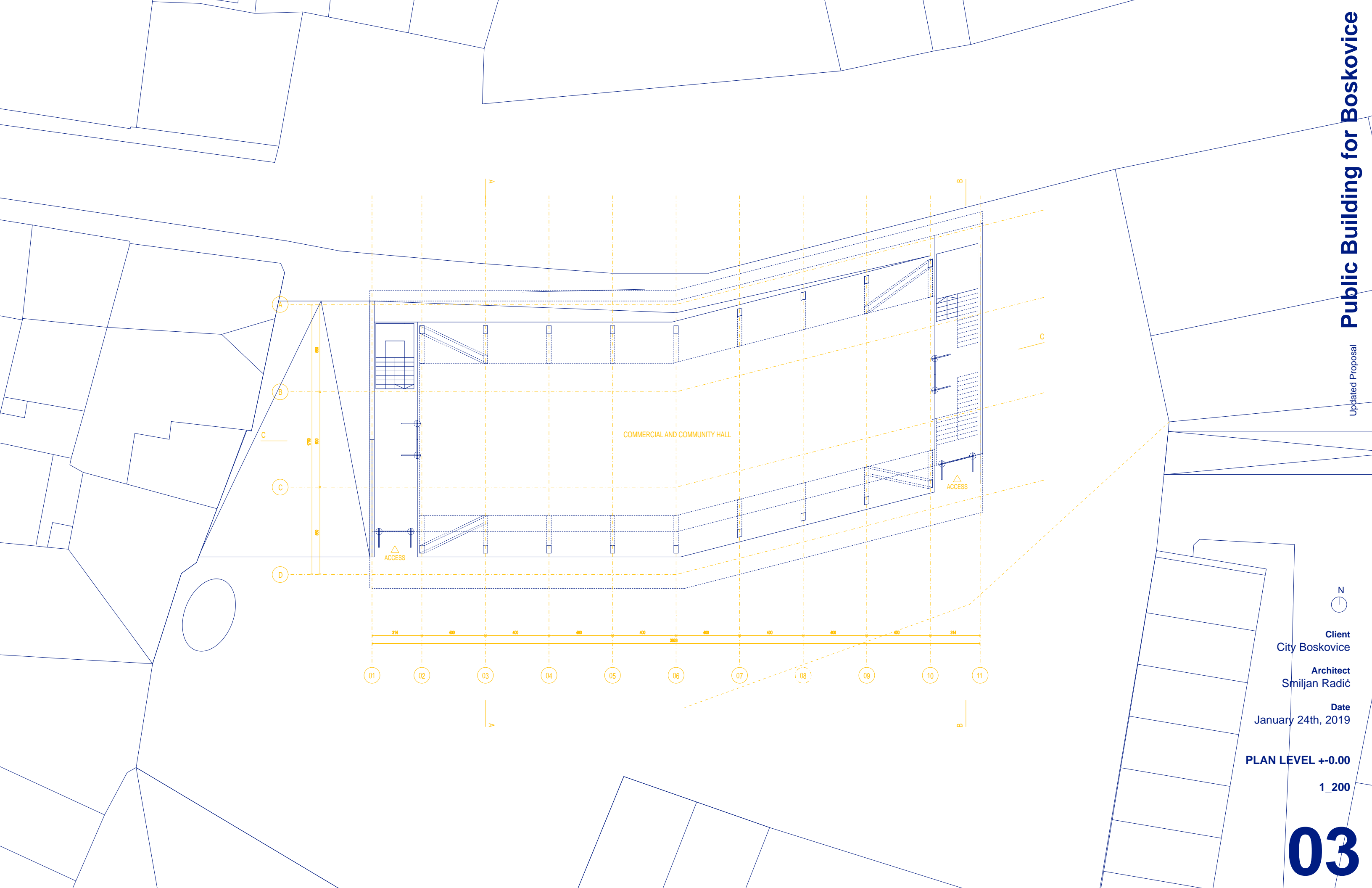

Client
City Boskovice

Architect
Smiljan Radić

Date
January 24th, 2019

PLAN LEVEL ± 0.00

1_200

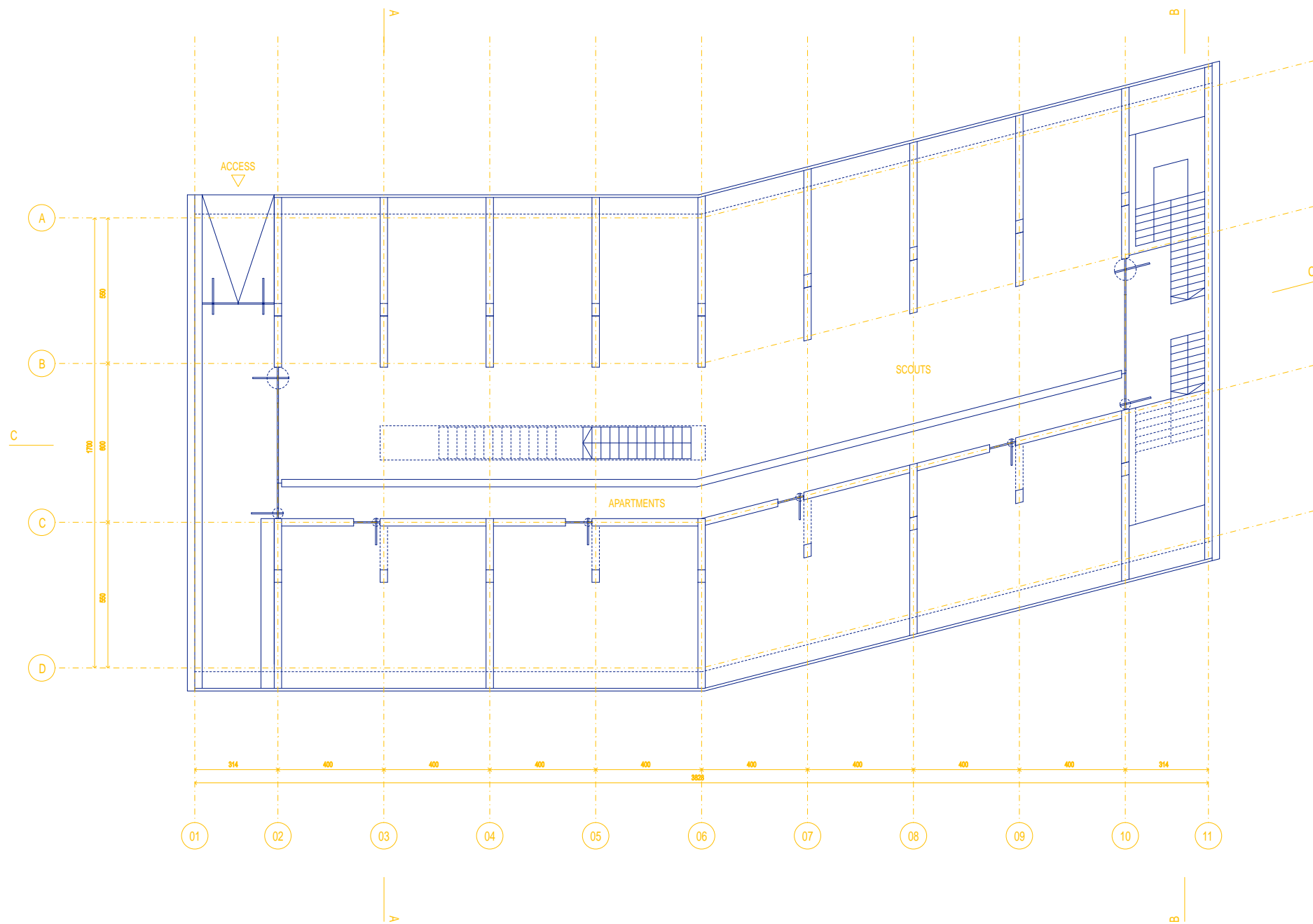

Client
City Boskovice

Architect
Smiljan Radić

Date
January 24th, 2019

PLAN LEVEL +3.78

1_200

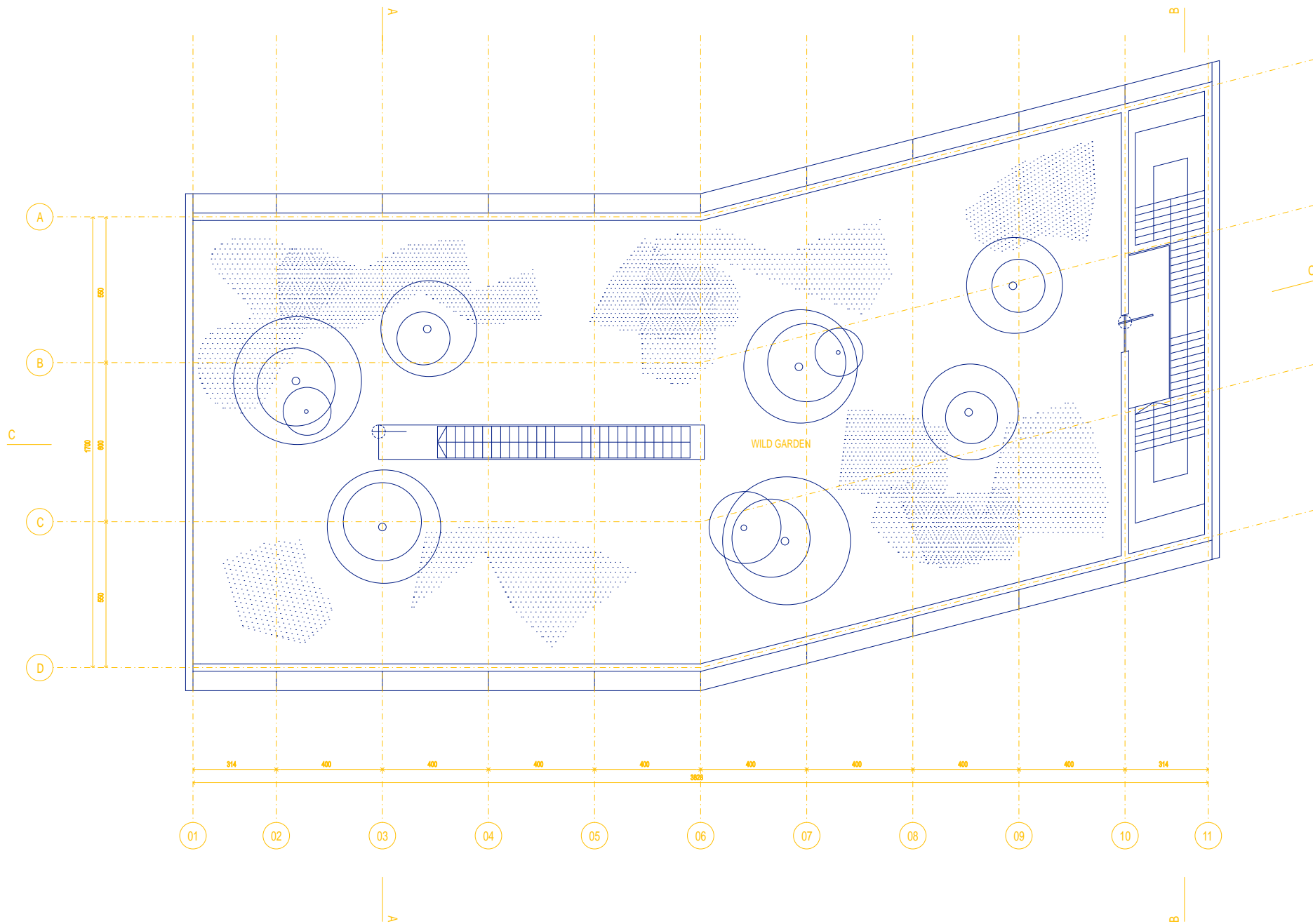

Client
City Boskovice

Architect
Smiljan Radić

Date
January 24th, 2019

PLAN LEVEL +7.56

1_200

Updated Proposal

Public Building for Boskovice

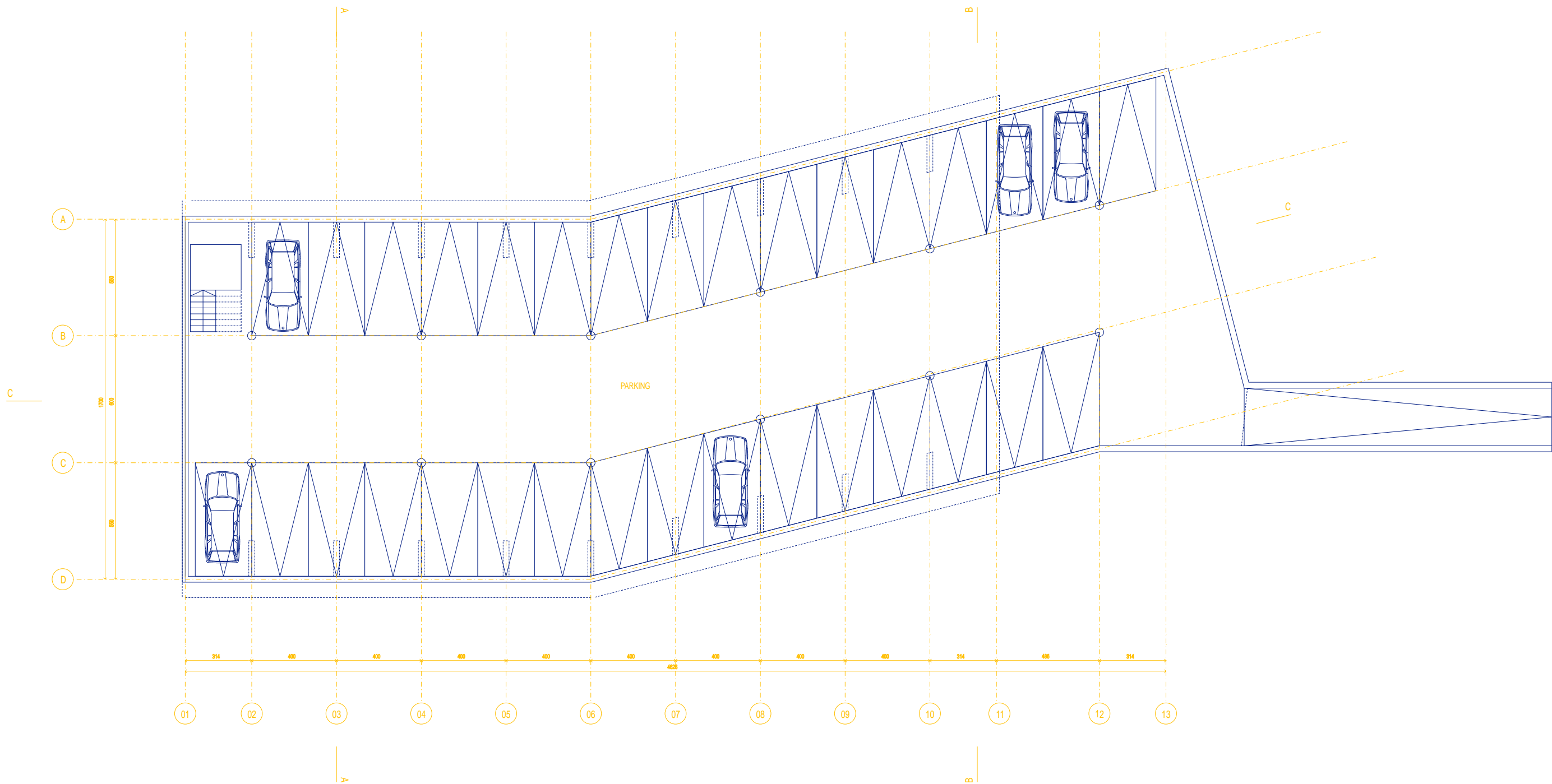

Client
City Boskovice

Architect
Smiljan Radić

Date
January 24th, 2019

PLAN LEVEL -2.88

1_200

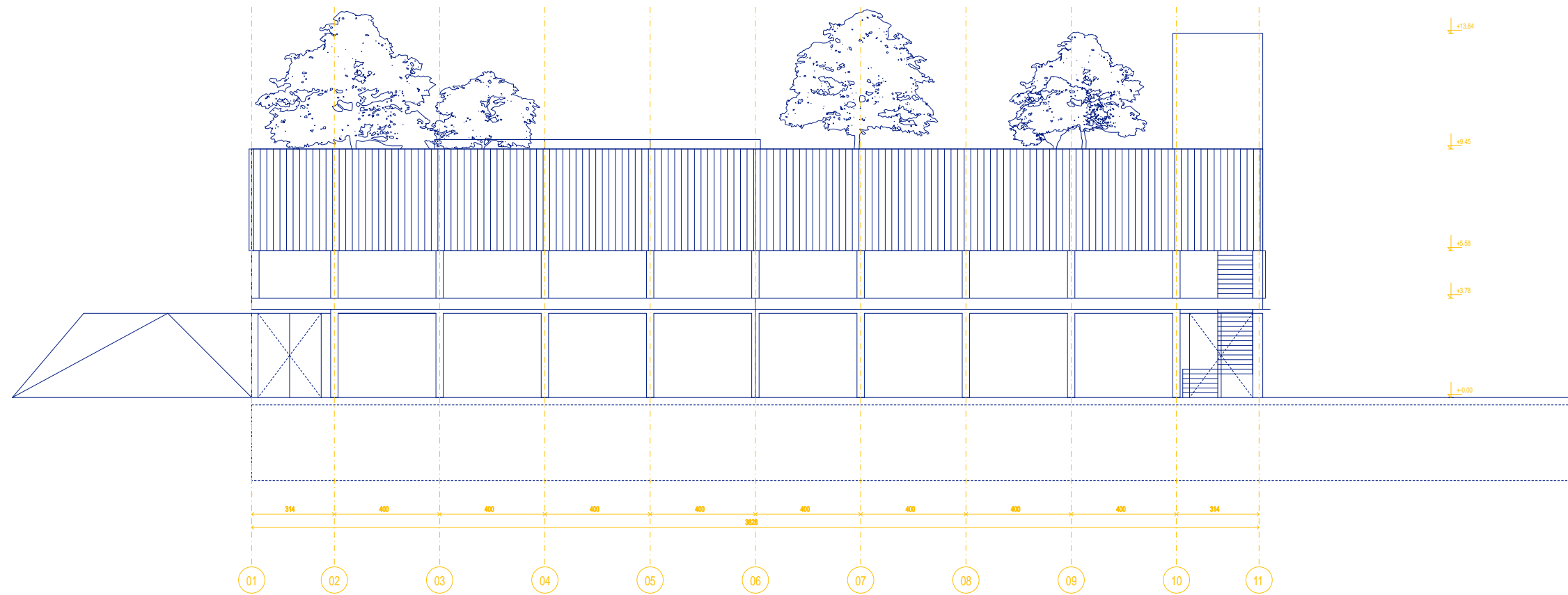

Client
City Boskovice

Architect
Smiljan Radić

Date
January 24th, 2019

NORTH ELEVATION

1_200

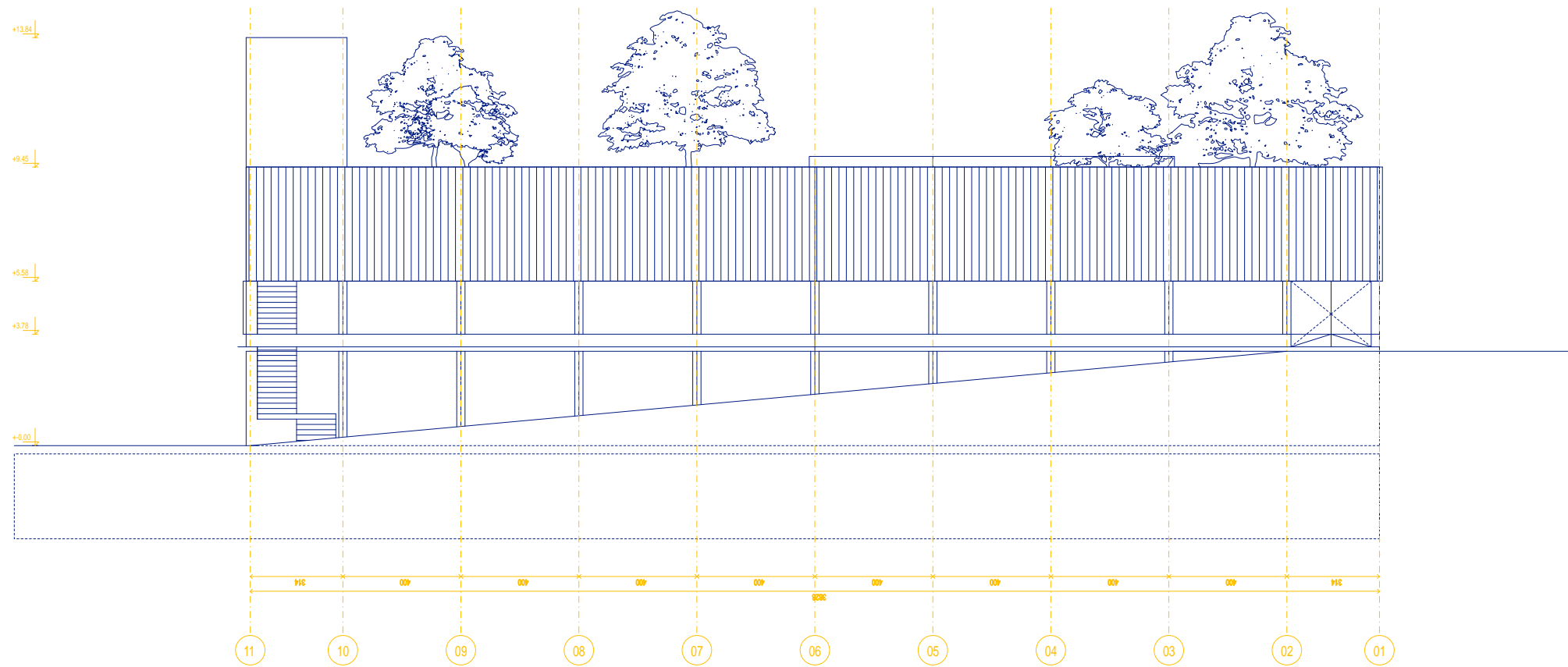

Client
City Boskovice

Architect
Smiljan Radić

Date
January 24th, 2019

SOUTH ELEVATION

1_200

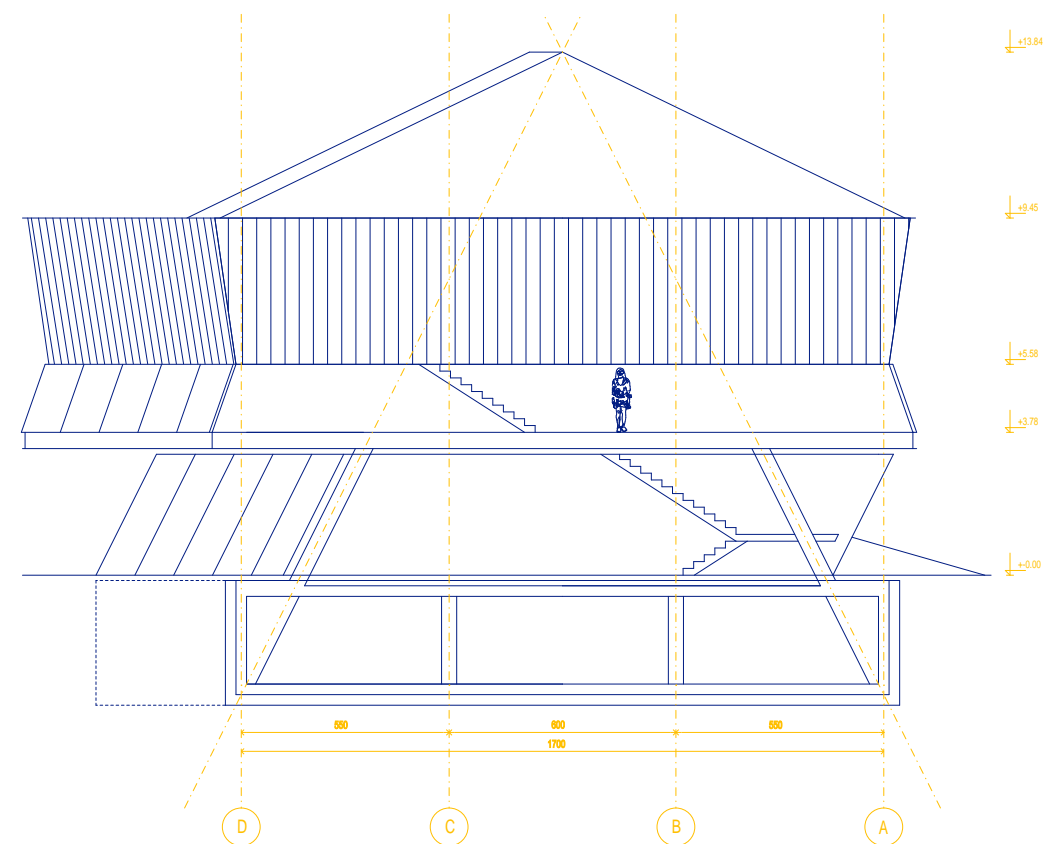
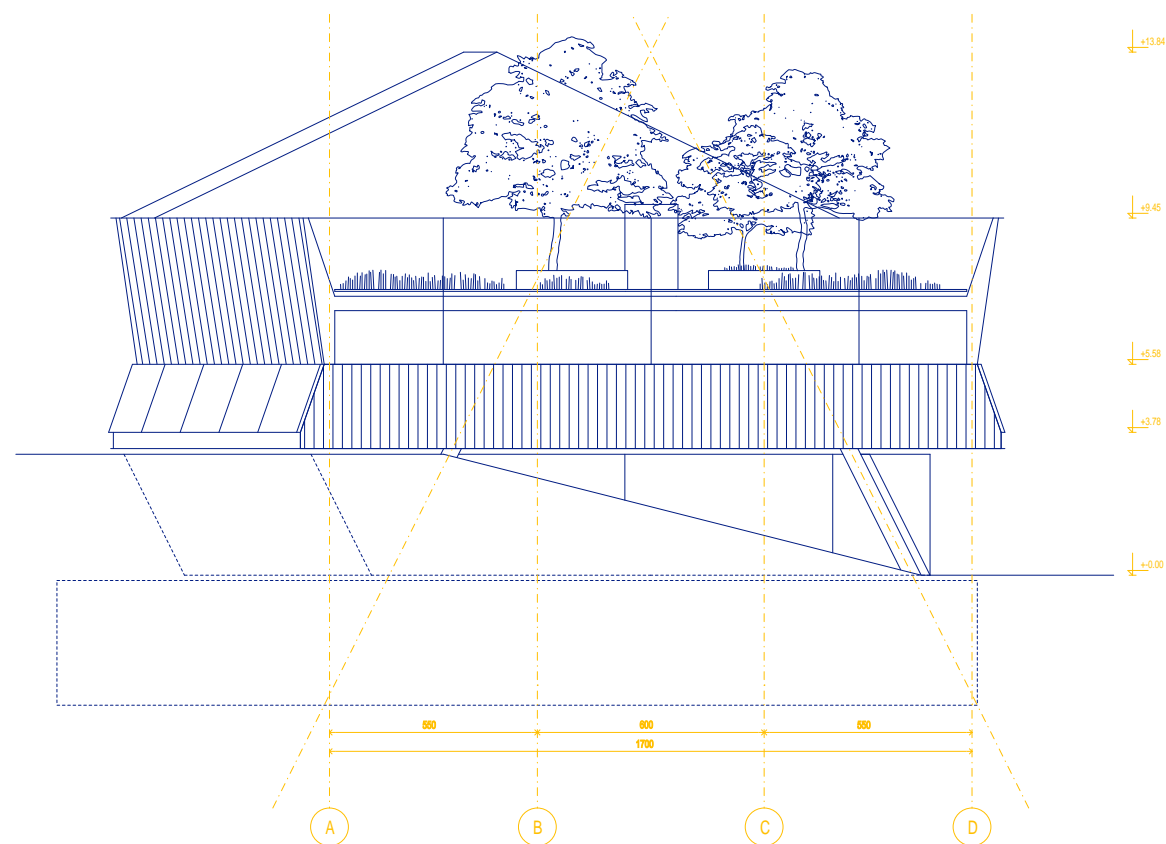

Client
City Boskovice

Architect
Smiljan Radić

Date
January 24th, 2019

WEST AND EAST ELEVATIONS

1_200

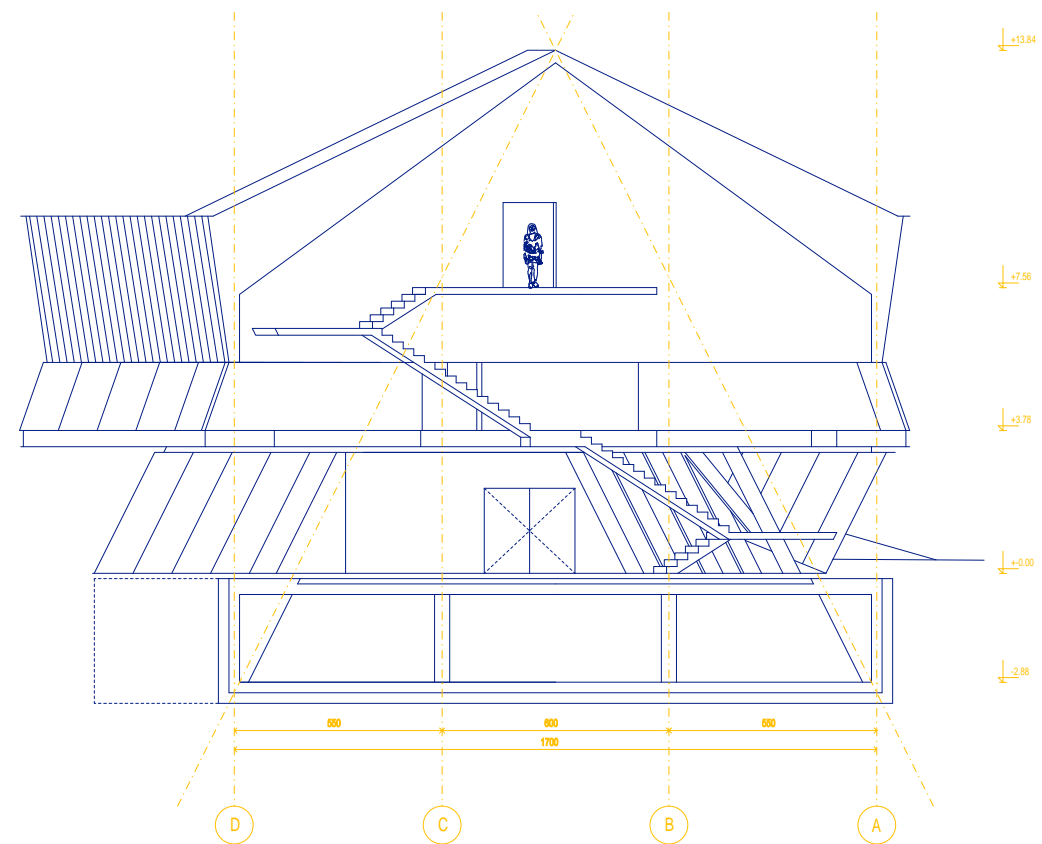
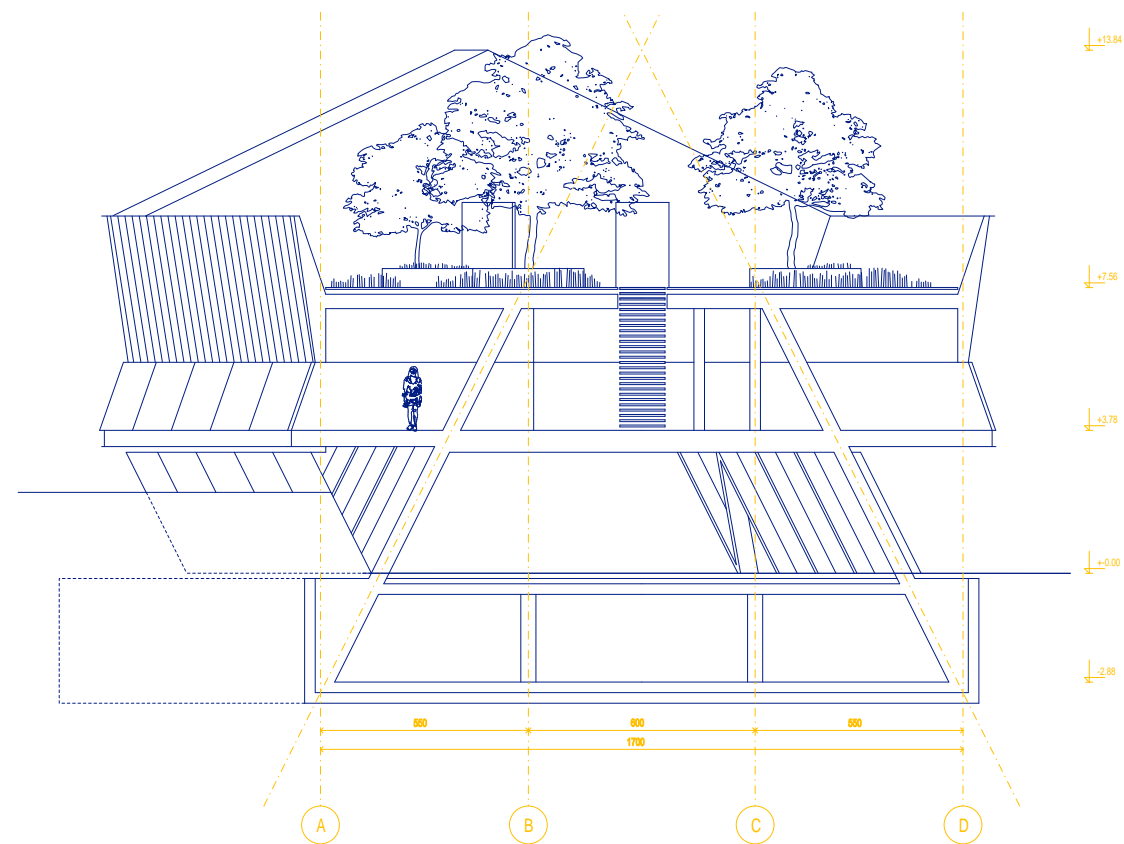

Client
City Boskovic

Architect
Smiljan Radić

Date
January 24th, 2019

**SECTION AA AND
SECTION BB**

1_200

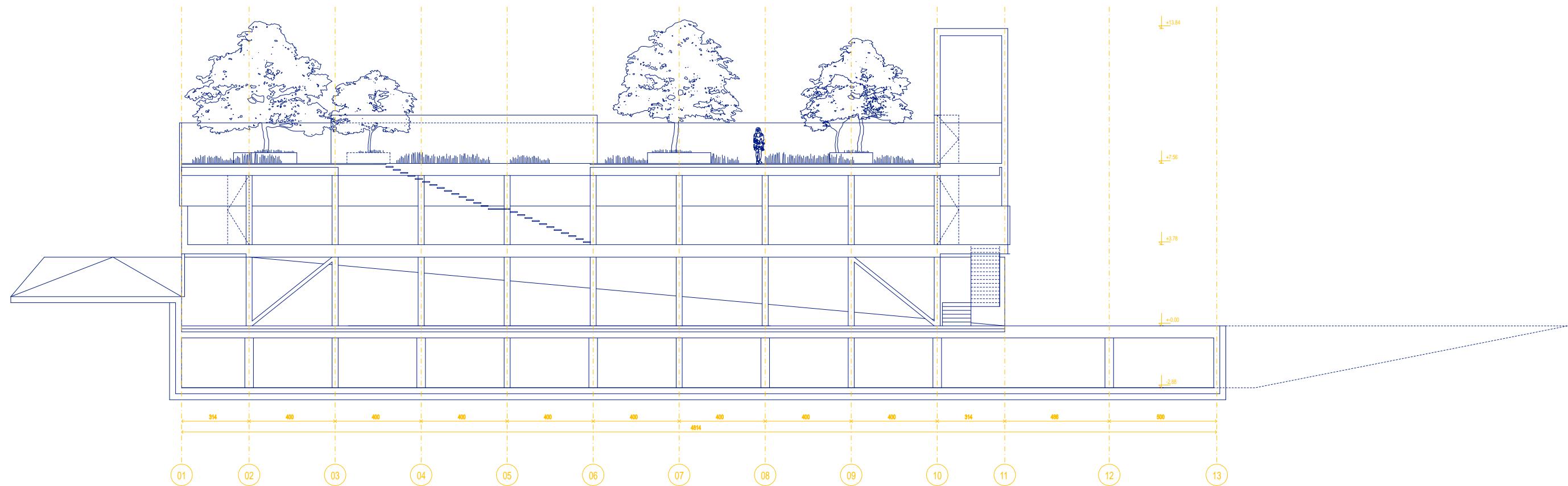

Client
City Boskovice

Architect
Smiljan Radić

Date
January 24th, 2019

SECTION CC

1_200

WILD GARDEN

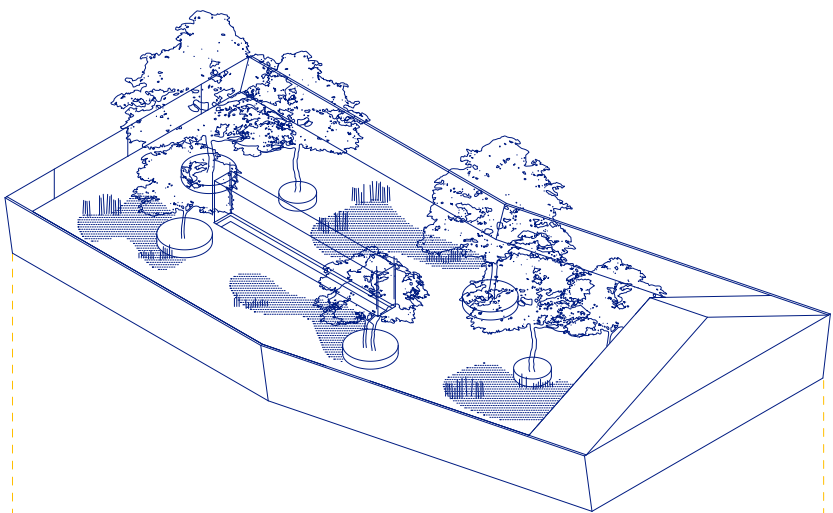

SCOUTS AND APARTMENTS

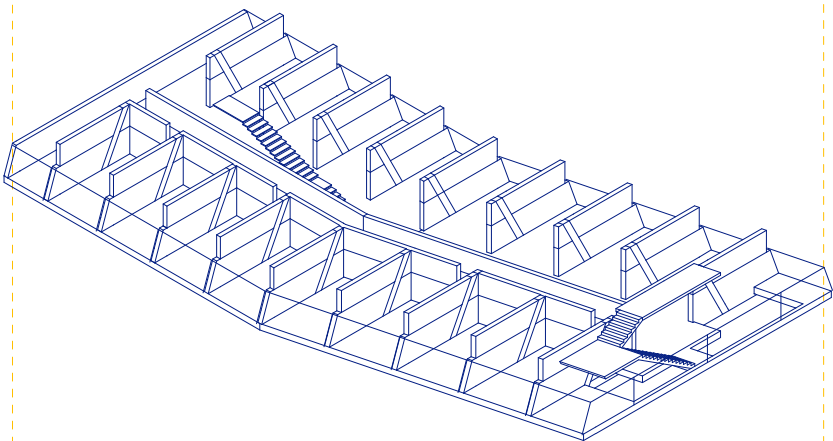

COMMERCIAL AND COMMUNITY HALL

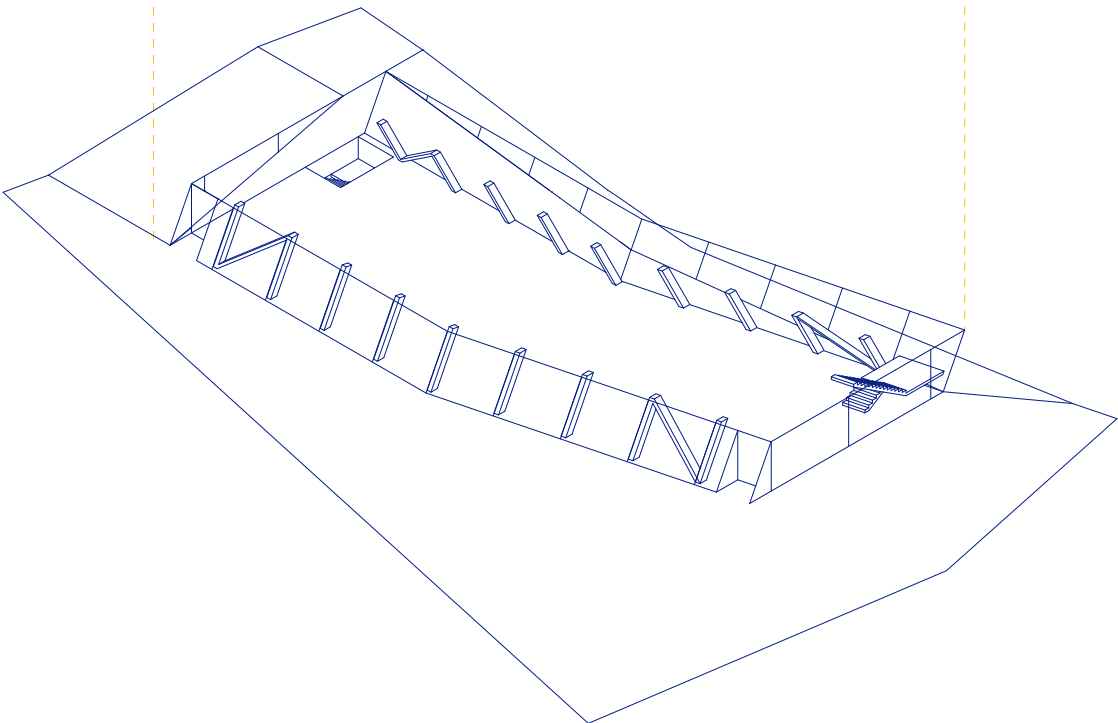

Client
City Boskovice

Architect
Smiljan Radić

Date
January 24th, 2019

ISOMETRIC



Client
City Boskovice

Architect
Smiljan Radić

Date
January 24th, 2019

EXTERIOR VIEW 1

Updated Proposal

Public Building for Boskovice



Client
City Boskovice

Architect
Smiljan Radić

Date
January 24th, 2019

EXTERIOR VIEW 2

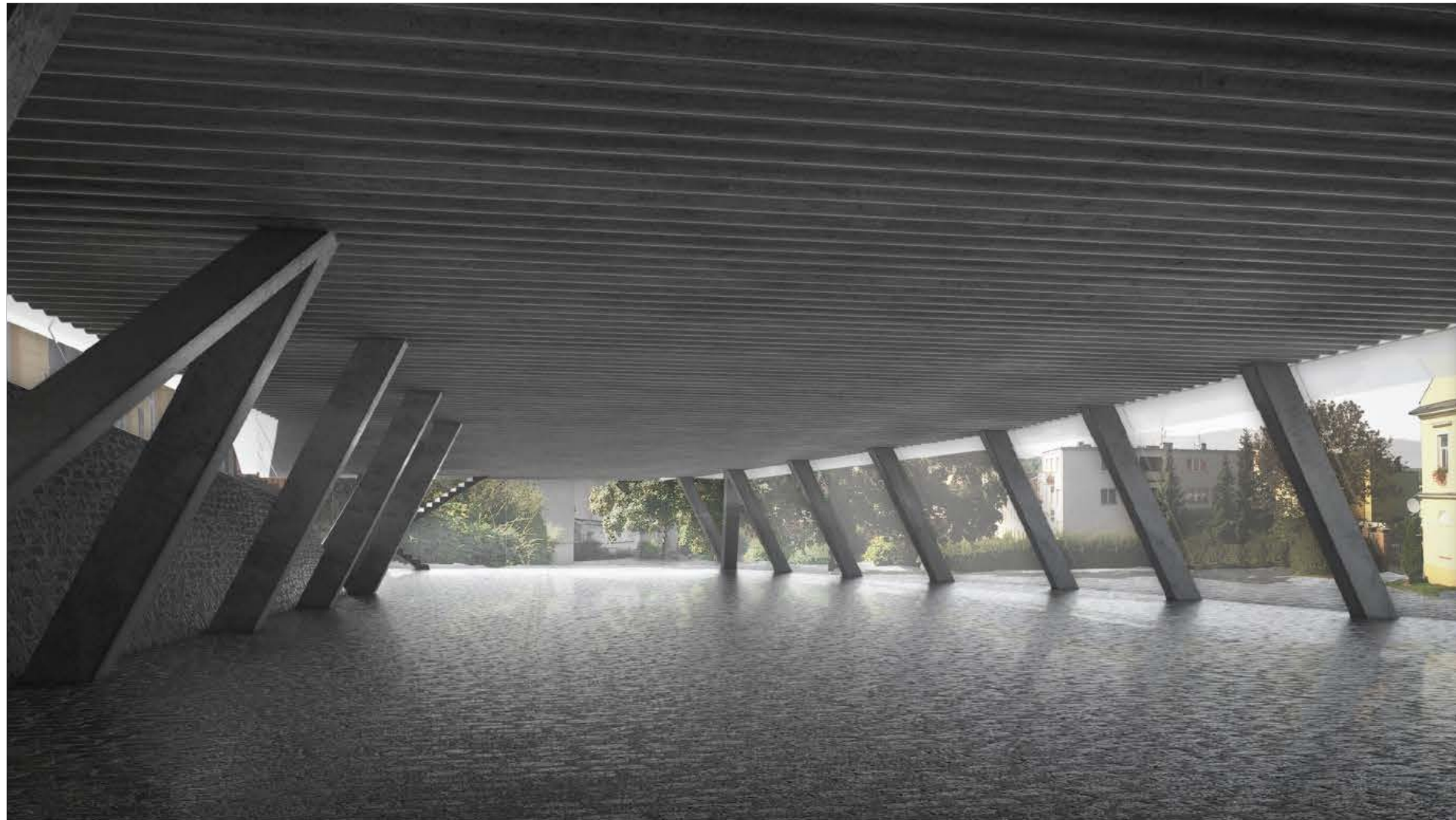

Client
City Boskovice

Architect
Smiljan Radić

Date
January 24th, 2019

HALL

Updated Proposal

Public Building for Boskovice



Client
City Boskvice

Architect
Smiljan Radić

Date
January 24th, 2019

HALL AS A GALLERY

Updated Proposal

Public Building for Boskvice

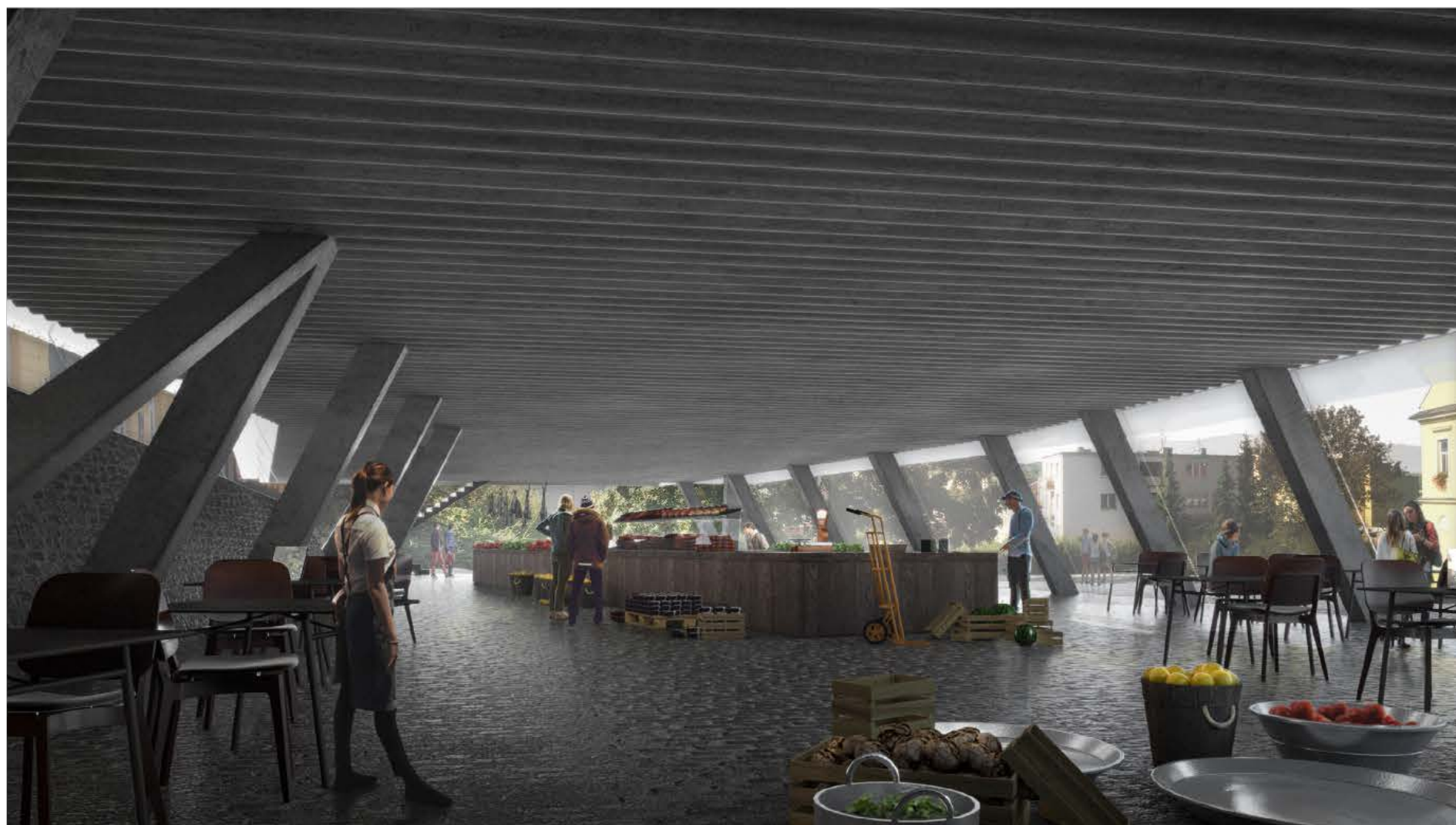

Client
City Boskovice

Architect
Smiljan Radić

Date
January 24th, 2019

HALL AS A MARKET

Updated Proposal

Public Building for Boskovice



Client
City Boskovice

Architect
Smiljan Radić

Date
January 24th, 2019

WILD GARDEN

Updated Proposal

Public Building for Boskovice



Client
City Boskovice

Architect
Smiljan Radić

Date
January 24th, 2019

LOCATION MODEL

Updated Proposal

Public Building for Boskovice



Client
City Boskovice

Architect
Smiljan Radić

Date
January 24th, 2019

MODEL

Updated Proposal

Public Building for Boskovice



Client
City Boskovice

Architect
Smiljan Radić

Date
January 24th, 2019

MODEL

Updated Proposal

Public Building for Boskovice



Updated Proposal

Public Building for Boskovice

Client
City Boskovice

Architect
Smiljan Radić

Date
January 24th, 2019

MODEL



Client
City Boskovice

Architect
Smiljan Radić

Date
January 24th, 2019

MODEL

Updated Proposal

Public Building for Boskovice